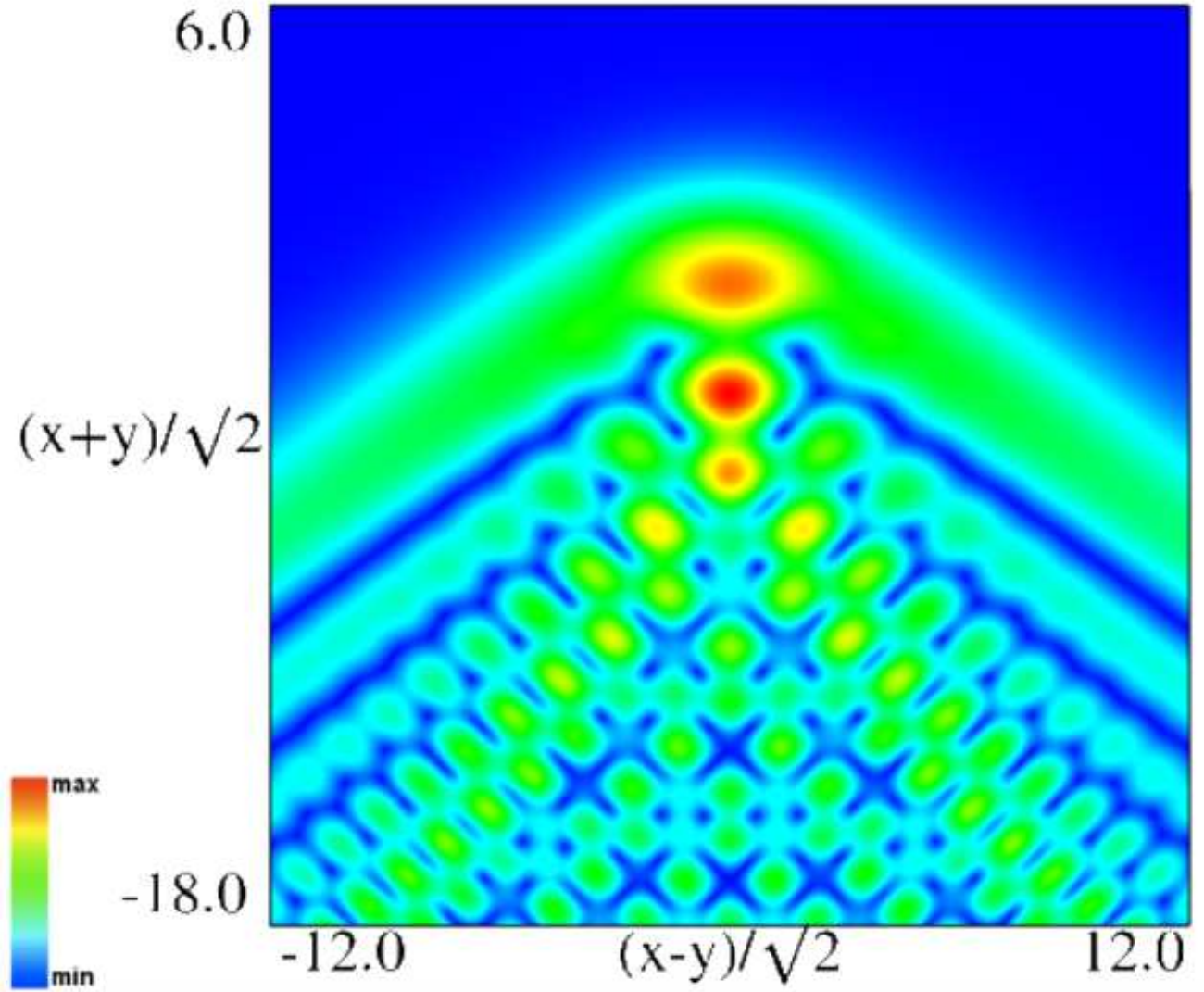
6.0
(x+y)/√2
-18.0
-12.0
(x-y)/√2
12.0
max
min