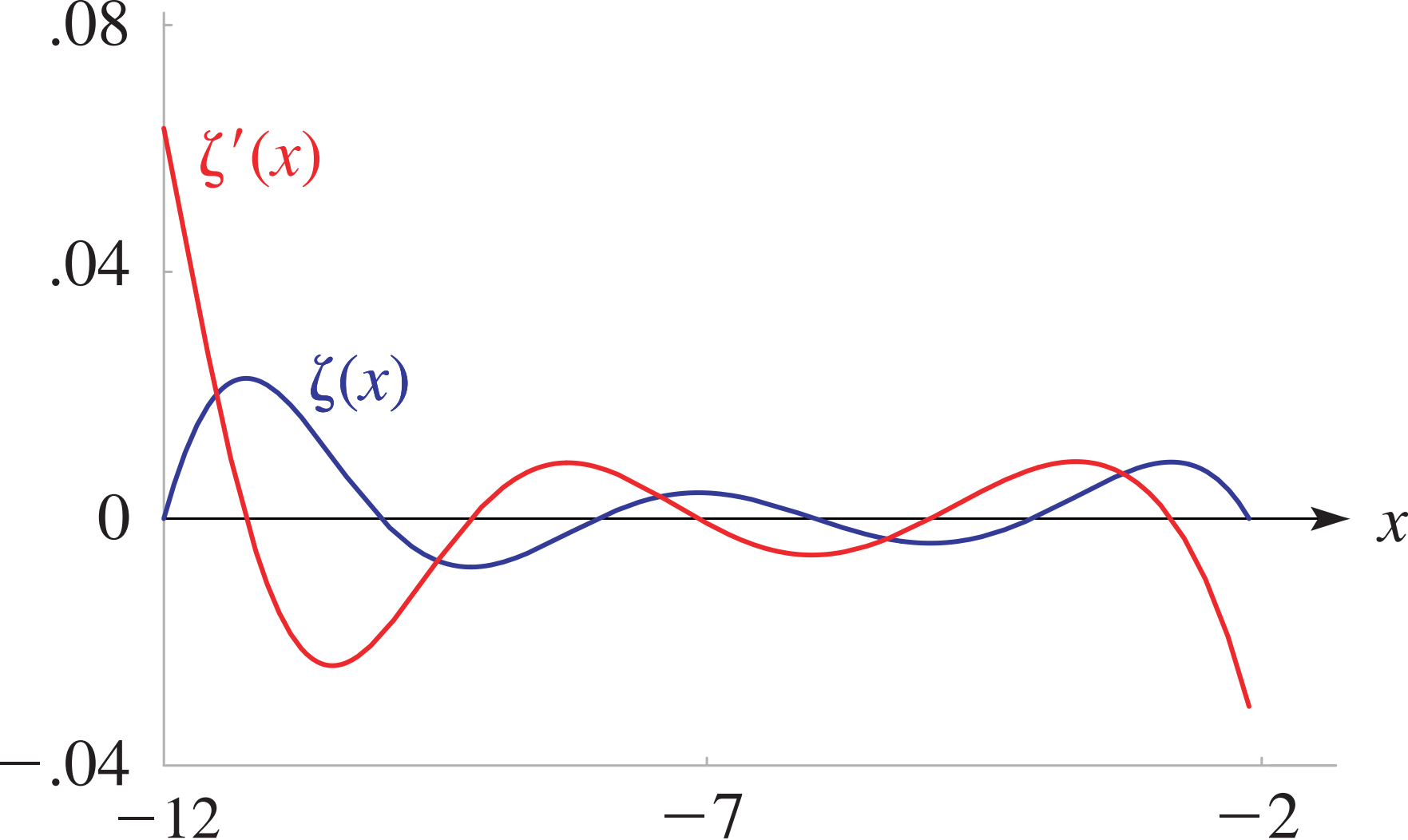
.08
.04
0
−.04
−12
−7
−2
x
ζ′(x)
ζ(x)